

Lord, have mercy

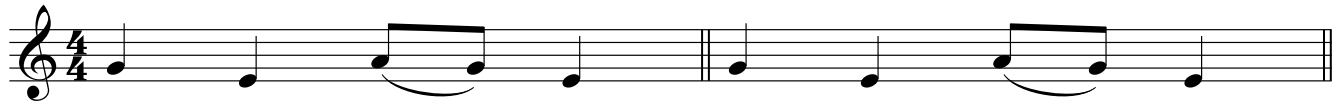

Lord, have mer - cy. Lord, have mer - cy.

Christ, have mer - cy. Christ, have mer - cy.

Lord, — have mer - cy. Lord, — have mer - cy.

Gloria

Lively

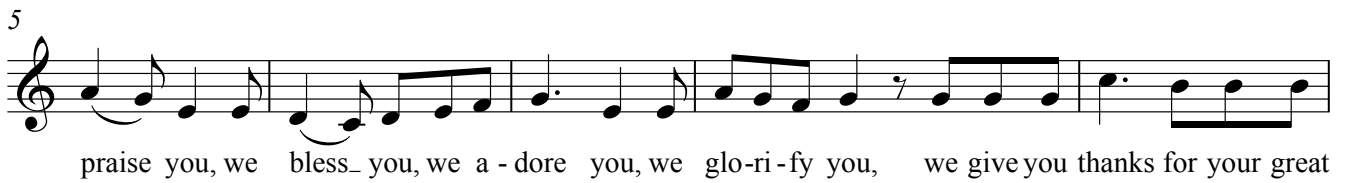

Gently

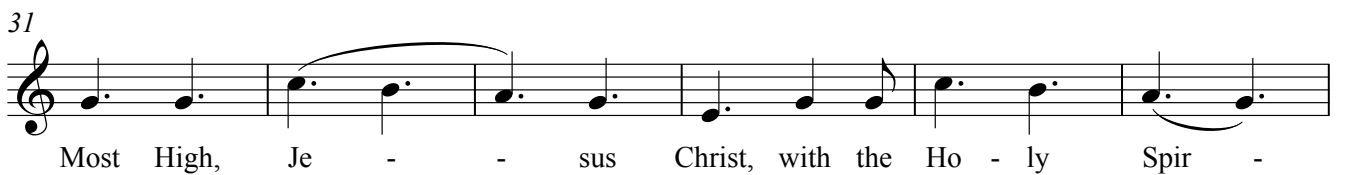
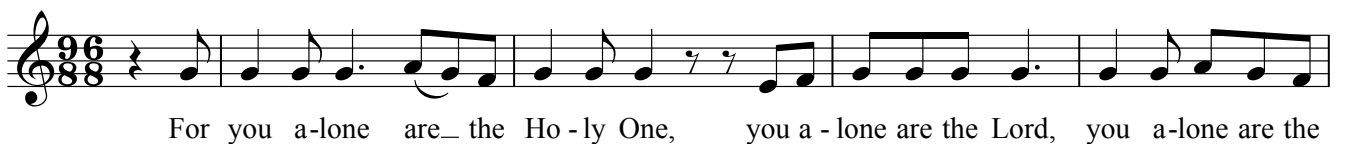

Holy, Holy

Ho-ly, Ho - ly, Ho-ly Lord God of hosts. Heav-en and Earth are full of your glo-ry. Ho-san-na

in the high - est. Bles - sed is he who comes in the name of the

Lord. Ho - san - na in the high - est.

Lamb of God

Lamb of God, you take a-way the sins of the world, have mer-cy on us. Lamb of God, you

take a - way the sins of the world, have mer - cy on us. Lamb of God, you

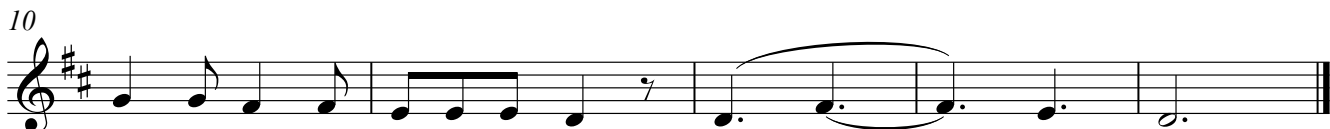

take a - way the sins of the world, grant us peace.

Memorial Acclamations

Priest:

The my - ste - ry of faith.

People:

We pro-claim your Death, O Lord, and pro-fess your Res - ur - rec - tion

un - til you come a - gain.

Or:

When we eat this Bread and drink this Cup, we pro -

claim you Death, O Lord, un - til you come a - gain.

Or:

Save us, Sa - viour of the world, for by your

Cross and Res - ur - rec - tion you have set us free.

Lord, have mercy

Lord, have mer - cy. Lord, have mer - cy.

Christ, have mer - cy. Christ, have mer - cy.

Lord, — have mer - cy. Lord, — have mer - cy.

Gloria

Lively

Glo - ry to God in the high - est, and on Earth peace to peo-ple of good will. We

Lively

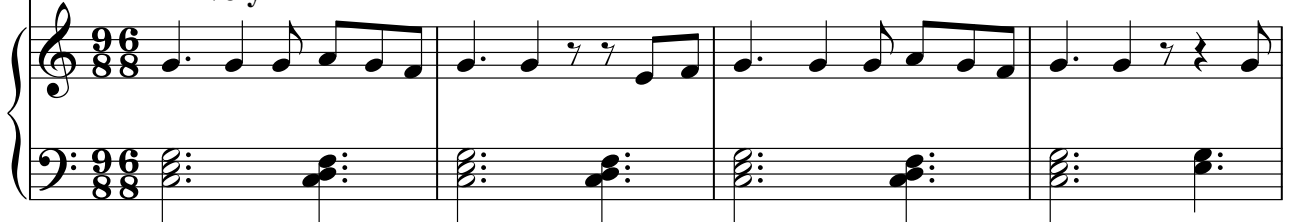

5

praise you, we bless you, we a - dore you, we glo-ri-fy you, we give you thanks for your great

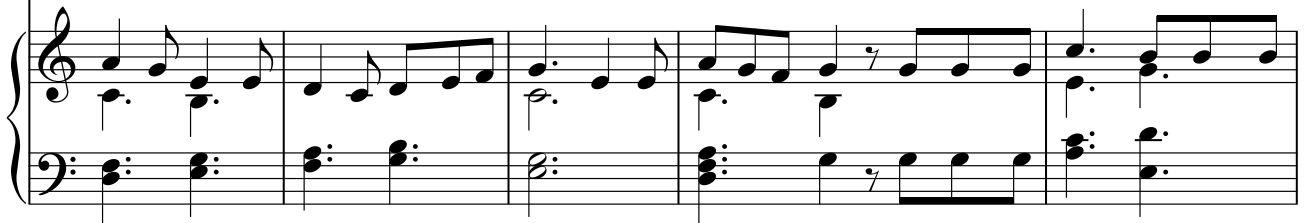

10

glo - ry, Lord God, hea-ven-ly King, O God, al - migh - ty Fa - ther.

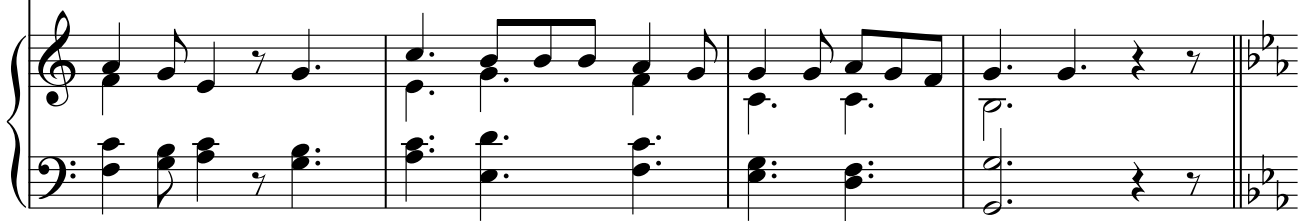

14

Gently

Lord Je-sus Christ, On-ly be-got-ten Son, Lord God, Lamb of God, Son of the Fa-ther,

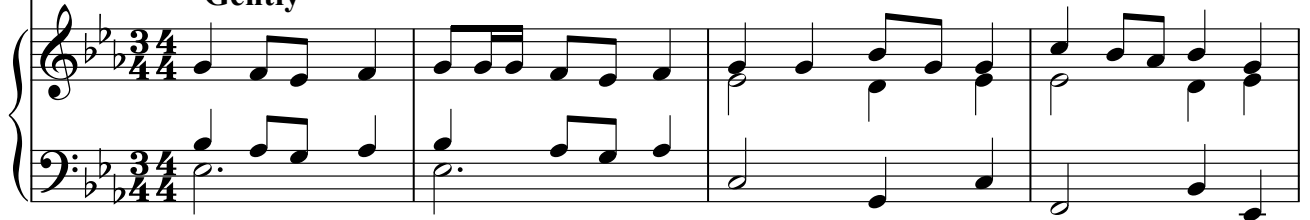
Gently

18

you take a-way the sins of the world, have mer-cy on us; you take a-way the

22

sins of the world, re-ceive our prayer; you are seat-ed at the

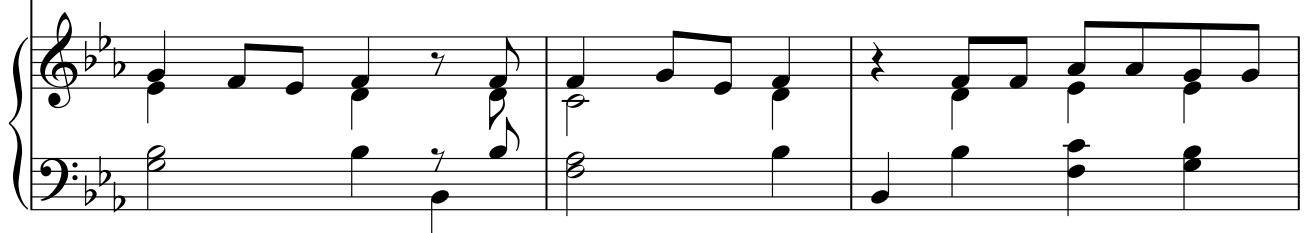

25

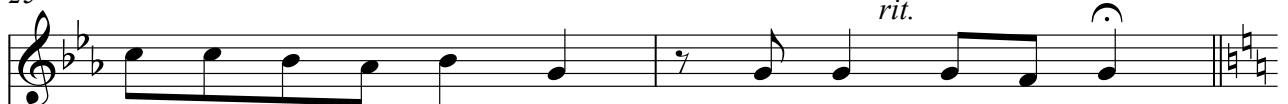

right hand of the Fa-ther, have mer-cy on us.

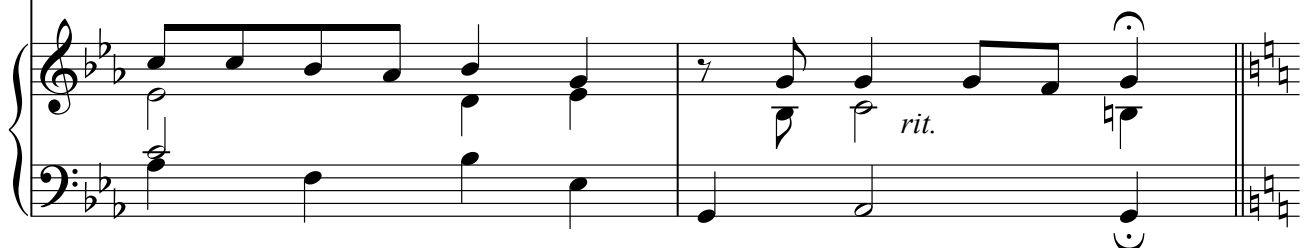

Tempo I

For you a-lone are the Ho-ly One, you a-lone are the Lord, you a-lone are the

Tempo I

31

Most High, Je - - sus Christ, with the Ho - ly Spir -

37

-it, in the glo - ry of God the Fa - ther. A - men.

Holy, Holy

Ho - ly, Ho - ly, Ho - ly Lord God of hosts. Heav-en and earth are full of your

4
glo - ry. Ho - san - na in the high - est. Bles-sed is he who

7
comes in the name of the Lord. Ho - san - na in the high - est.

Memorial Acclamations

Priest:

The my - ste - ry of faith.

People:

Or:

When we eat this Bread and drink this Cup, we pro -

claim your Death, O Lord, un - til you come a - gain.

Or:

Save us, Sa - viour of the world, for by your

Cross and Res - ur - rec - tion you have set us free.

Great Amen

A - men, a - men, a - - men.

Lamb of God

Lamb of God, you take a-way the sins of the world, have mer-cy on us. Lamb of God, you

6
take a-way the sins of the world, have mer-cy on us. Lamb of God, you

10
take a-way the sins of the world, grant us peace.
